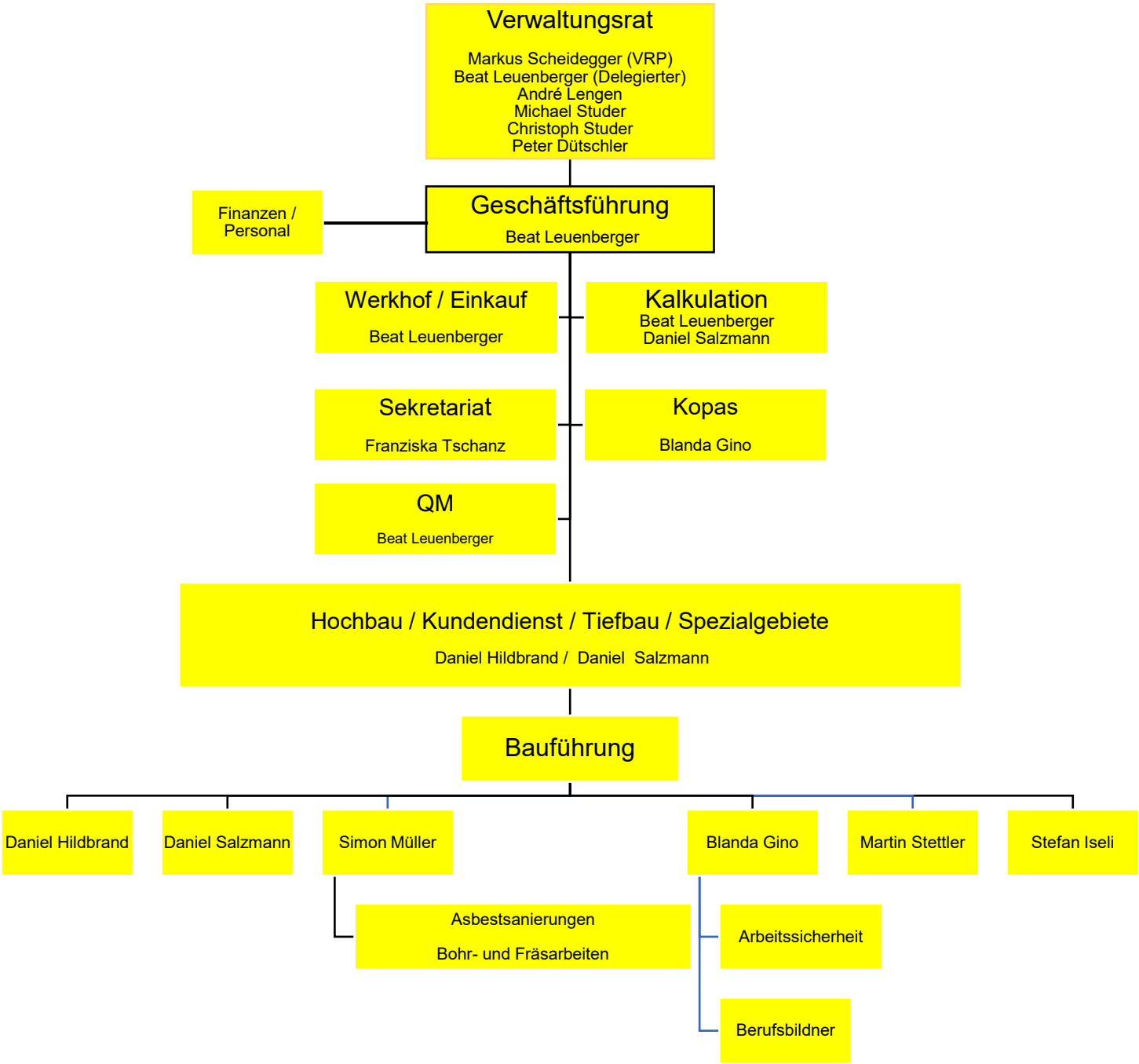Organigramm 2025 Zaugg Bau AG