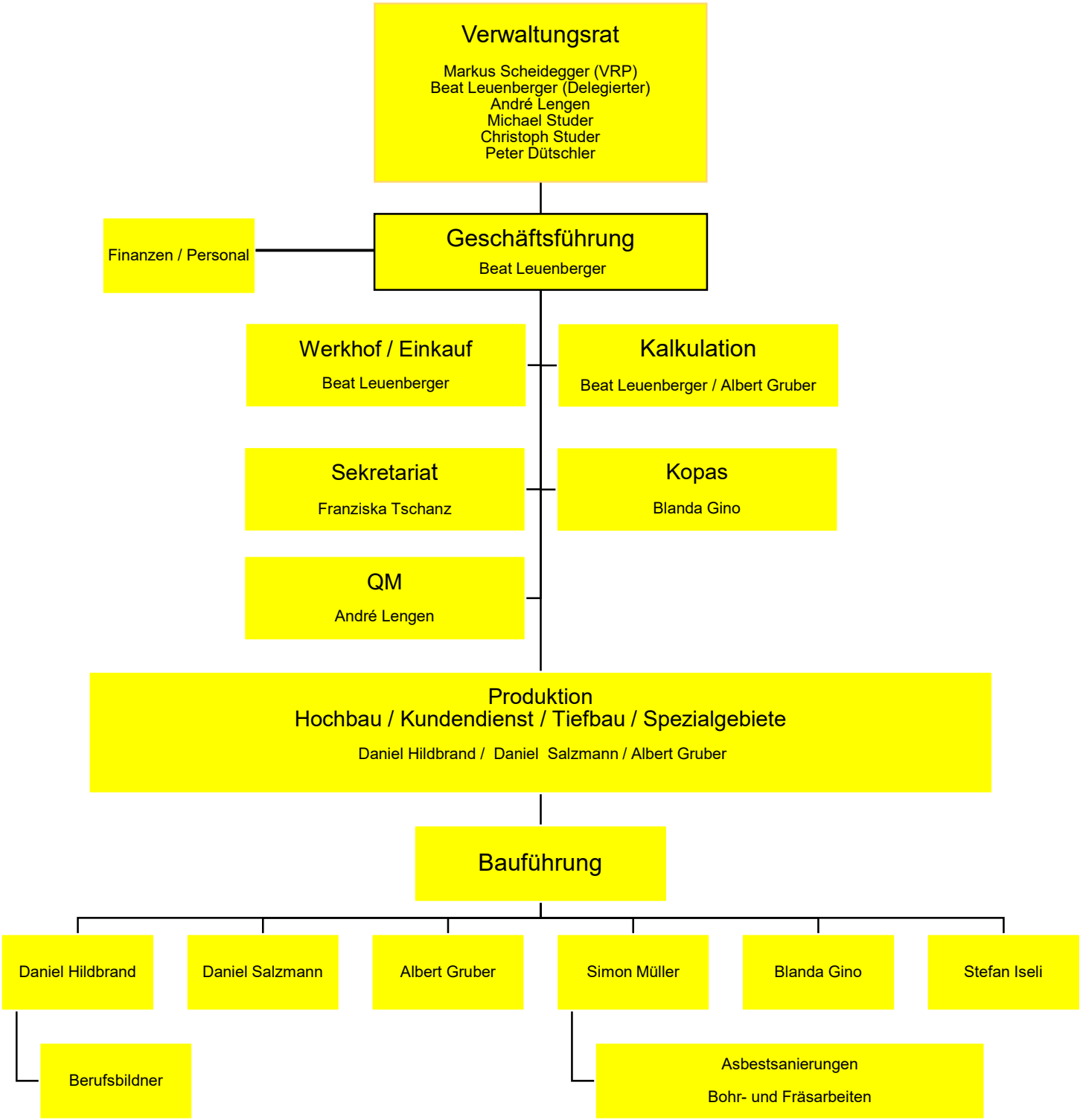Organigramm 2023 Zaugg Bau AG